



Sony Ericsson

Troubleshooting Guide

- mechanical -



Xperia Mini Pro
SK17i, SK17a



CONTENTS

1	Problem Areas	4
1.1	Power	4
1.1.1	Will not Power on or will switch off randomly	4
1.2	Keys	5
1.2.1	Home Key	5
1.2.2	Menu key and Back Key	6
1.2.3	Main Keypad Keys	7
1.2.4	Camera Key	8
1.2.5	Volume Key	10
1.2.6	On/Off key	11
1.3	Touch Screen	13
1.3.1	Touch screen malfunction	13
1.4	Display	15
1.4.1	Graphics & Illumination	15
1.5	LED/Illumination	17
1.5.1	LED Red/Green/Blue	17
1.5.2	Illumination of Menu key and Back Key	18
1.5.3	Keypad Illumination	19
1.6	Speaker	21
1.6.1	Loudspeaker	21
1.7	Earphone	23
1.7.1	Earphone	23
1.8	Microphone	25
1.8.1	First Microphone	25
1.8.2	Second Microphone	26
1.9	Vibrator	28
1.9.1	Vibrator not generating alerts	28
1.10	Camera	29
1.10.1	Main Camera defects	29
1.10.2	Video Call Camera defects	30
1.11	Flash LED	32
1.11.1	Flash LED not flashing	32
1.12	Bluetooth and WLAN	33
1.12.1	Bluetooth and WLAN malfunctions	33
1.13	GPS	34
1.13.1	GPS malfunctions	34
1.14	Compass	35
1.14.1	Compass fails	35
1.15	Accelerometer	36
1.15.1	Accelerometer test fails	36
1.16	Ambient Light Sensor	37
1.16.1	Light Sensor malfunctions	37



1.17 Proximity switch.....	39
1.17.1 Proximity switch malfunctions.....	39
1.18 Real Time Clock	41
1.18.1 Real Time Clock test fails	41
1.19 Total call time	42
1.19.1 Total call time fails	42
1.20 External Memory	43
1.20.1 Memory Card not detected	43
1.21 Security.....	44
1.21.1 Security fails	44
1.22 FM Radio.....	45
1.22.1 No/Poor FM Radio reception	45
1.23 Battery test	46
1.23.1 Battery test fails.....	46
1.24 Sliding	47
1.24.1 Hinge Slider & Magnet.....	47
1.24.2 Hinge FPC	48
1.25 Verify Certificates.....	49
1.25.1 Verify certificates fails.....	49
1.26 IrDA Test	50
1.26.1 IrDA test fails	50
1.27 HDMI Test	51
1.27.1 HDMI test fails.....	51
1.28 Connector Ground Test	52
1.28.1 Connector Ground test fails	52
1.29 Network & Signal.....	53
1.29.1 No/Poor signal	53
1.30 SIM	54
1.30.1 SIM not detected.....	54
1.30.2 Incorrect SIM indicated	54
1.31 Charging	55
1.31.1 Battery will not charge	55
1.32 HandsFree by Wire.....	56
1.32.1 Connection to Portable HandsFree fails.....	56
1.33 Data Communication	57
1.33.1 Data transfer via System Connector fails.....	57
2 Revision History	58

1 Problem Areas

1.1 Power

1.1.1 Will not Power on or will switch off randomly

Check:

Check whether the phone vibrates after the Power Key is depressed.

Action:

If activation of the vibrator is detected, refer to section 1.4 'Display'.



Check:

Inspect the contact pads on the Battery.

Action:

1. If dirty or oxidized – clean the pads.
2. If damaged – replace the Battery.



Check:

Inspect the Battery contact pins.

Action:

1. If dirty or oxidized – clean the contact pins.
2. If adhesive is detected on the contact pins, use an eraser to gently rub off the adhesive.
3. If damaged – send to higher level of repair.



Check:

Inspect the Power Key.

Action:

1. Refer to section 1.2.6 'On/Off key'.
2. If the Power Key is not damaged – send to higher level of repair.



Problem Areas

1.2 Keys

1.2.1 Home Key

Check:

Inspect the home key on the Touch/Display Front Cover Assy.

Action:

1. If the home key is clogged – clean it.



2. If the home key is damaged – replace the Touch/Display Front Cover Assy.

Check:

Inspect the BtB connector of the Hinge FPC to the PBA.

Action:

1. If not properly connected – disconnect and reconnect.
2. If dirty or oxidized – clean both sides of the BtB connector.

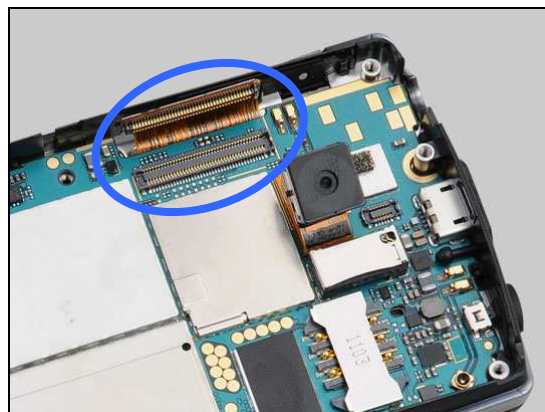

Check:

Inspect the home key push switch on the Hinge FPC.

Action:

1. If dirty or clogged – clean the home key push switch.



Problem Areas: Keys

2. If the home key push switch, the FPC or the connector is damaged – replace the Hinge FPC.
3. Send to higher level of repair.

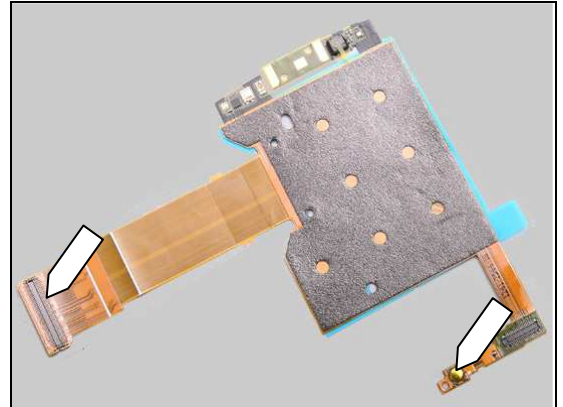

1.2.2 Menu key and Back Key

Check:

Inspect the touch area of the menu key and back key on the Touch/Display Front Cover Assy.

Action:

1. If the touch area is dirty – clean it.



2. If the touch area of the menu key and back key are damaged – replace the Touch/Display Front Cover Assy.



Check:

Inspect the BtB connector of the Hinge FPC to the PBA.

Action:

1. If not properly connected – disconnect and reconnect.
2. If dirty or oxidized – clean both sides of the BtB connector.

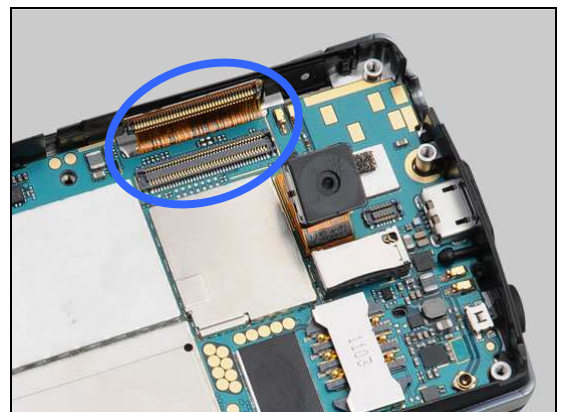



Problem Areas: Keys

Check:

Inspect the BtB connector of the touch/display FPC to the Hinge FPC.

Action:

1. If not properly connected – disconnect and reconnect.
2. If dirty or oxidized – clean both sides of the BtB connectors.

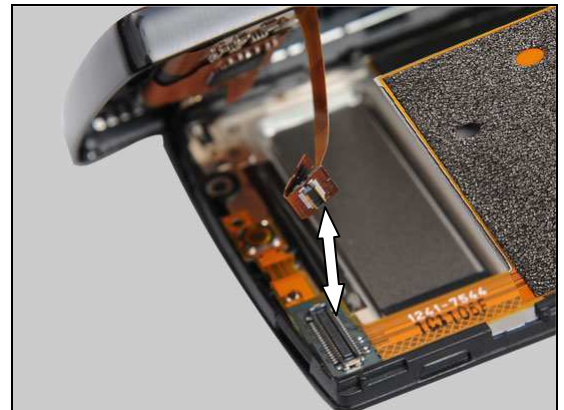

3. If the Hinge FPC or either of its connectors is damaged – replace the Hinge FPC.

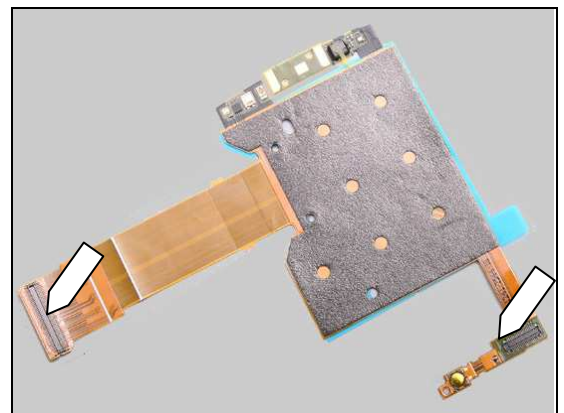

4. If the touch/display FPC or its connector is damaged – replace the Touch/Display Front Cover Assy.
5. Send to higher level of repair.



1.2.3 Main Keypad Keys

Check:

Inspect the Main Keypad.

Action:

1. If dirty or clogged – clean it.



Problem Areas: Keys

2. If the Main Keypad is damaged – replace it.



Check:

Inspect the Main Keypad Domesheet.

Action:

1. If the Main Keypad Domesheet is clogged or dirty – clean it.



2. If the Main Keypad Domesheet is damaged – replace it.
3. Send to higher level of repair.

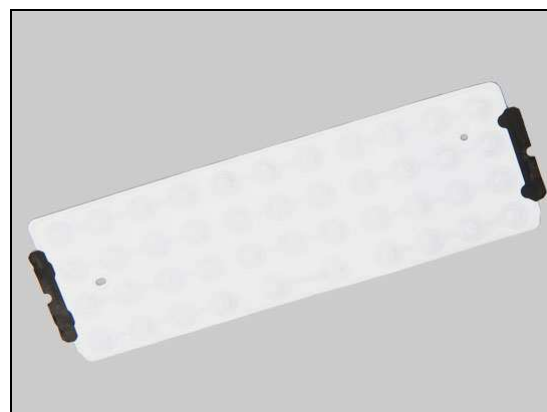

1.2.4 Camera Key

Check:

Inspect the Camera Key.

Action:

1. If dirty or clogged – clean it.



Problem Areas: Keys

2. If the Camera key is damaged – replace it.

Check:

Inspect the camera key push switch on the Camera Key FPC.

Action:

1. If dirty or clogged – clean it.

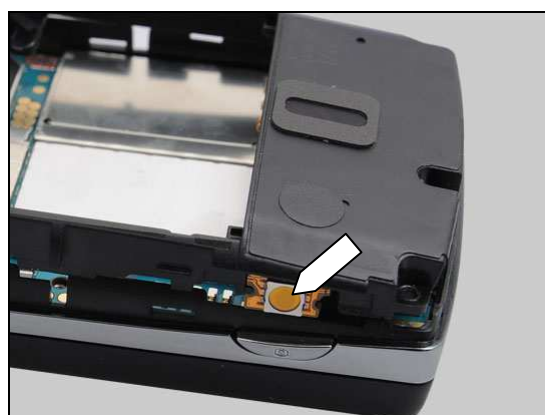

2. If the camera key push switch damaged – replace the Camera Key FPC.

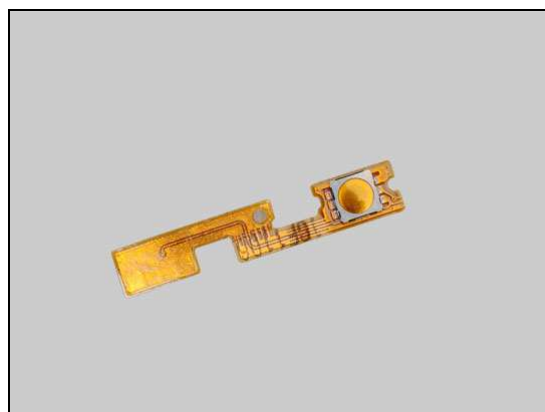

Check:

Inspect the pins on the PBA and the Camera Key FPC pads.

Action:

1. If dirty or oxidized – clean them.

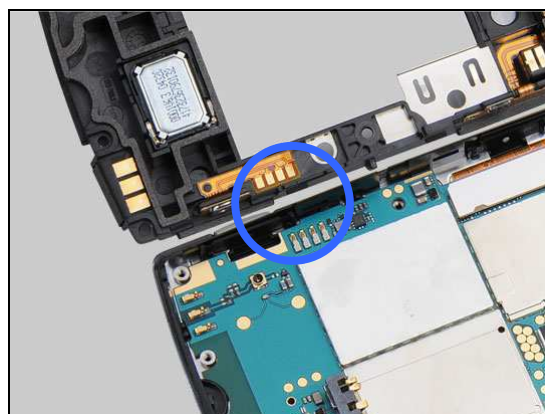

Problem Areas: Keys

2. If the Camera Key FPC or its pads is damaged – replace the Camera Key FPC.
3. Send to higher level of repair.

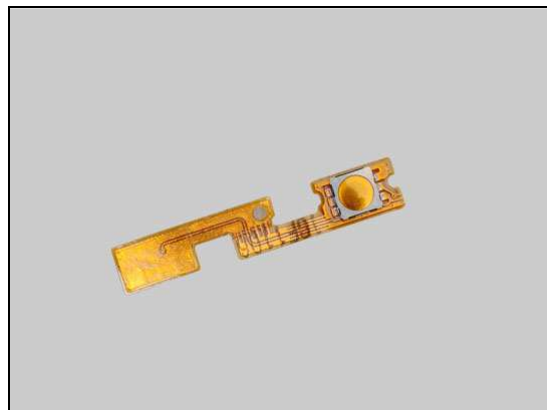

1.2.5 Volume Key

Check:

Inspect the Volume Key.

Action:

1. If dirty or clogged – clean it.



2. If the Volume Key is damaged – replace it.



Check:

Inspect the two volume key push switches.

Action:

1. If dirty or oxidized – clean them.





Problem Areas: Keys

2. If the volume key push switches is damaged – replace the Flash LED FPC.

Check:

Inspect the BtB connector of the Flash LED FPC to the PBA

Action:

1. If not properly connected – disconnect and reconnect.
2. If dirty or oxidized – clean both sides of the BtB connector.

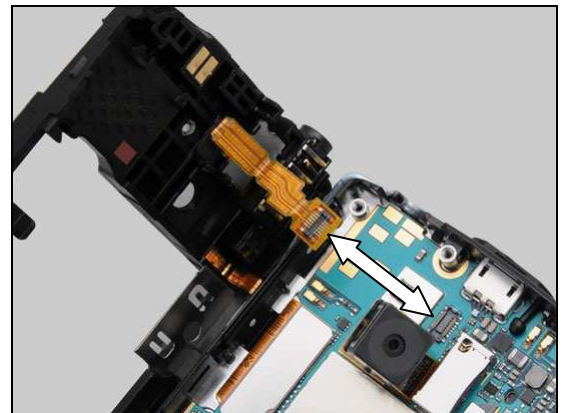

3. If the Flash LED FPC or its connector is damaged – replace it.
4. Send to higher level of repair.

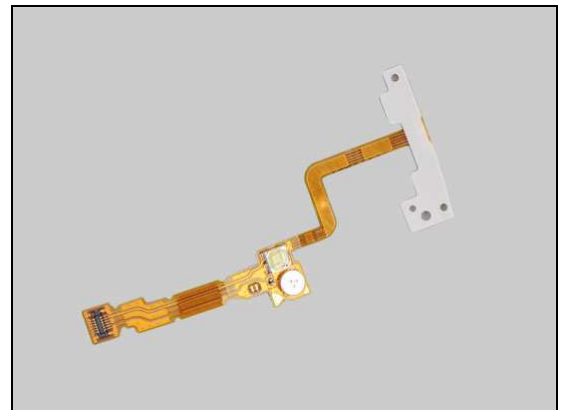

1.2.6 On/Off key

Check:

Inspect the Power Key (a) on the Lower Front Cover Assy and the input switch (b) on the PBA.

Action:

1. If (a) or (b) is dirty or clogged – clean them.



Problem Areas: Keys

2. If the Power Key (a) is damaged – replace it.
3. Send to higher level of repair.





Problem Areas

1.3 Touch Screen

1.3.1 Touch screen malfunction

Check:

Inspect the touch screen.

Action:

1. If dirty – clean it.



2. If the touch screen is damaged – replace the Touch/Display Front Cover Assy.



Check:

Inspect the BtB connector of the Hinge FPC to the PBA.

Action:

1. If not properly connected – disconnect and reconnect.
2. If dirty or oxidized – clean both sides of the BtB connector.

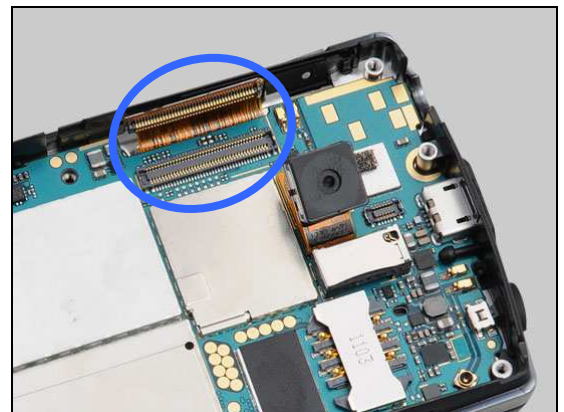

Check:

Inspect the BtB connector of the touch /display FPC to the Hinge FPC.

Action:

1. If not properly connected – disconnect and reconnect
2. If dirty or oxidized – clean both sides of the BtB connector.

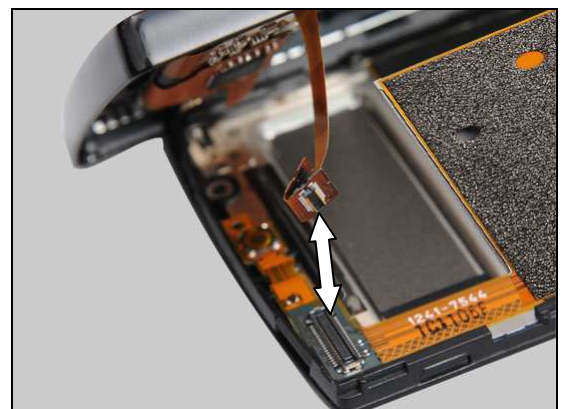

Problem Areas: Touch Screen

3. If the Hinge FPC or either of its connectors is damaged – replace the Hinge FPC.

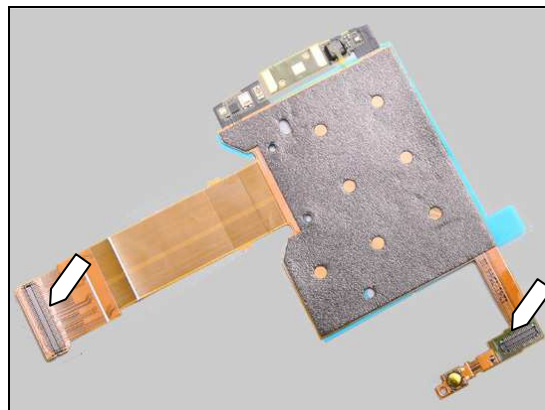

4. If the touch /display FPC or its connector is damaged – replace the Touch/Display Front Cover Assy.

5. Send to higher level of repair.



Problem Areas

1.4 Display

1.4.1 Graphics & Illumination

Check:

Check whether the phone vibrates after the Power Key has been pressed.

Action:

If the activation described above is not detected, refer to section 1.1 'Power'.



Check:

Inspect the BtB connector of the Hinge FPC to the PBA.

Action:

1. If not properly connected – disconnect and reconnect.
2. If dirty or oxidized – clean both sides of the BtB connector.

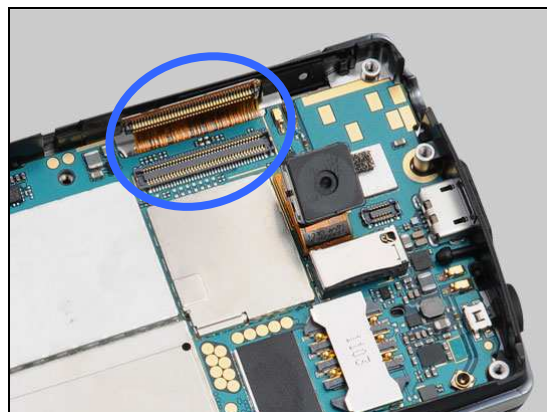

Check:

Inspect the BtB connector of the touch/display FPC to the Hinge FPC.

Action:

1. If not properly connected – disconnect and reconnect.
2. If dirty or oxidized – clean both sides of the BtB connector.

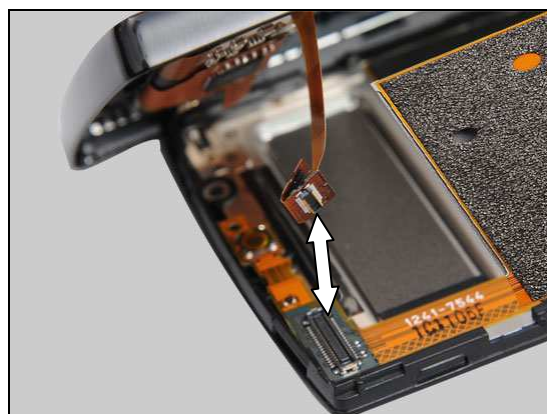

3. If the Hinge FPC or either of its connectors is damaged – replace the Hinge FPC.

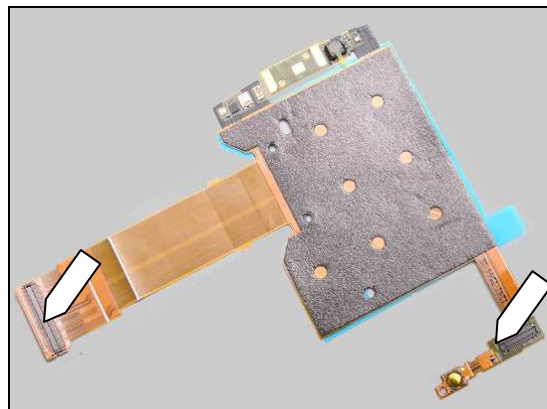

Problem Areas: Display

4. If the touch/display FPC or its connector is damaged – replace the Touch/Display Front Cover Assy.
5. Send to higher level of repair.



Problem Areas

1.5 LED/Illumination

1.5.1 LED Red/Green/Blue

Check:

Inspect the external window area of LED red/green/blue on the Touch/Display Front Cover Assy.



Action:

1. If dirty or clogged – clean it.
2. If the external window area is damaged – replace the Touch/Display Front Cover Assy.



Check:

Inspect the BtB connector of the Hinge FPC to the PBA.

Action:

1. If not properly connected – disconnect and reconnect.
2. If dirty or oxidized – clean both sides of the BtB connector.

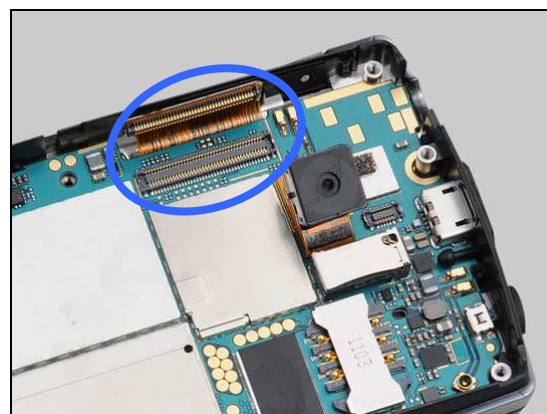

3. If the Hinge FPC, its connector or the LED is damaged – replace the Hinge FPC.
4. Send to higher level of repair.

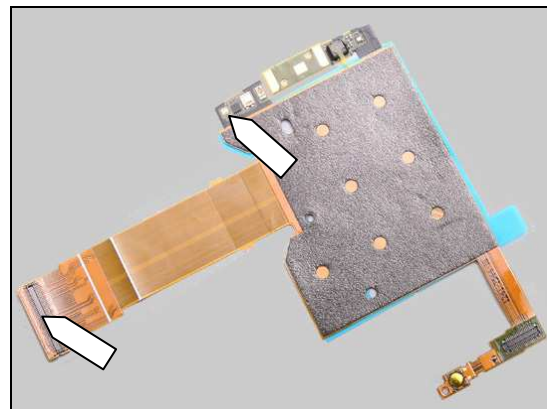

Problem Areas: LED/Illumination

1.5.2 Illumination of Menu key and Back Key

Check:

Inspect the illumination window of the menu key and back key.

Action:

1. If dirty – clean them.

2. If damaged – replace the Touch/Display Front Cover Assy.



Check:

Inspect the BtB connector of the Hinge FPC to the PBA.

Action:

1. If not properly connected – disconnect and reconnect.
2. If dirty or oxidized – clean both sides of the BtB connector.

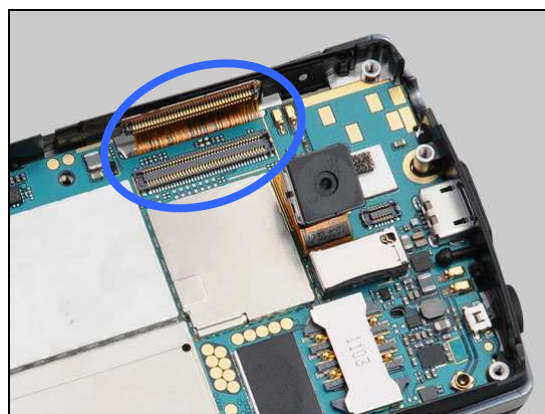

Check:

Inspect the BtB connector of the touch/display FPC to the Hinge FPC.

Action:

1. If not properly connected – disconnect and reconnect
2. If dirty or oxidized – clean both sides of the BtB connector.

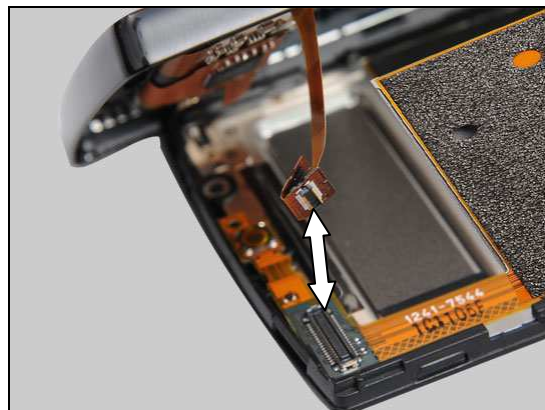

Problem Areas: LED/Illumination

3. If the Hinge FPC or either of its connectors is damaged – replace the Hinge FPC.

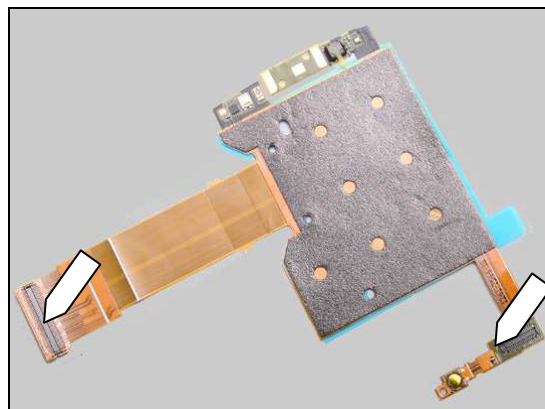

4. If the touch/display FPC or its connector is damaged – replace the Touch/Display Front Cover Assy.

5. Send to higher level of repair.



1.5.3 Keypad Illumination

Check:

Inspect the illumination on the Main Keypad.

Action:

1. If dirty or clogged – clean it.



2. If the Main keypad damaged – replace it.



Problem Areas: LED/Illumination

Check:

Inspect the light guide film and light protection film of the Main Keypad Dome Sheet.

Action:

1. If the light guide film is dirty – clean it.
2. If the light protection film is not properly attached – reattach it.

3. If damaged – replace the Main Keypad Domesheet.

Check:

Inspect the LEDs on the PBA.

Action:

1. If dirty or oxidized – clean it.
2. Send to higher level of repair.

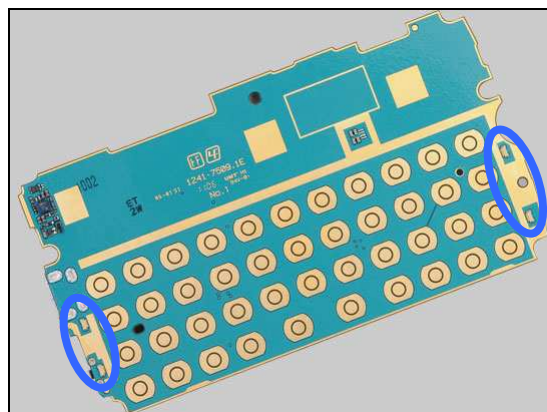
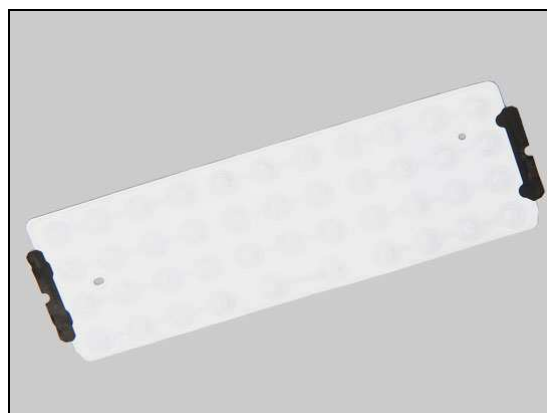
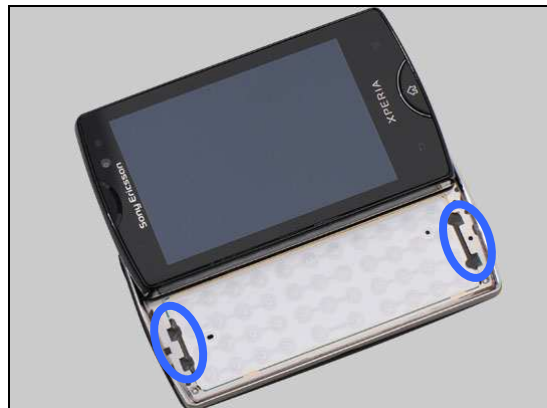

Problem Areas

1.6 Speaker

1.6.1 Loudspeaker

Check:

Inspect the Loudspeaker's external port on the Battery Cover.

Action:

If clogged or damaged– clean the speaker port or replace the Battery Cover.



Check:

Inspect the Loudspeaker's mesh on the Lower Rear Cover Assy.

Action:

1. If clogged – clean the speaker mesh.
2. If not attached well – press it to secure solid attachment.



3. If the mesh is damaged – replace the Loud Speaker Mesh.



Check:

Inspect the pins of Loudspeaker and the pads on the PBA.

Action:

1. If dirty or oxidized– clean them.

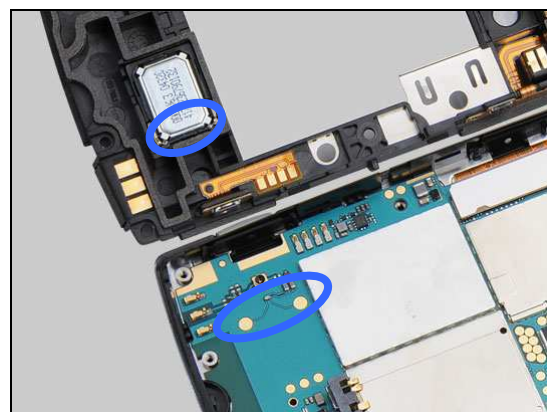

Problem Areas: Speaker

2. If the Loudspeaker is damaged – replace the Loudspeaker.
3. Send to higher level of repair.



Check:

Inspect the speaker box gasket (a) and speaker gasket (b).

Action:

1. If speaker box gasket is damaged or peeled off – replace Lower Rear Cover Assy.
2. If speaker gasket is not attached in the right position – replace the speaker gasket.
3. Send to higher level of repair.

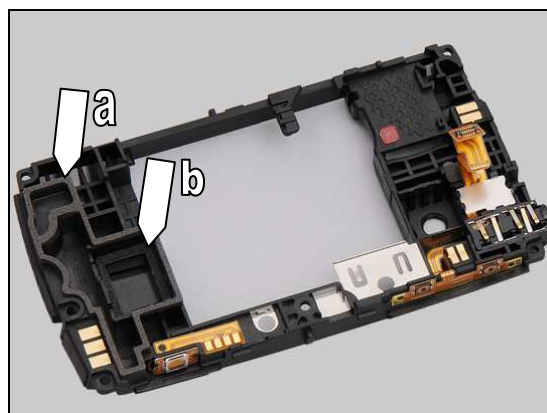



Problem Areas

1.7 Earphone

1.7.1 Earphone

Check:

Inspect the Receiver's external port on the Touch/Display Front Cover Assy.

Action:

1. If clogged – clean it.



2. If damaged – replace the Receiver Deco or Touch/Display Front Cover Assy.

Check:

Inspect the BtB connector of the Hinge FPC to the PBA.

Action:

1. If not properly connected – disconnect and reconnect.
2. If dirty or oxidized – clean both sides of the BtB connector.

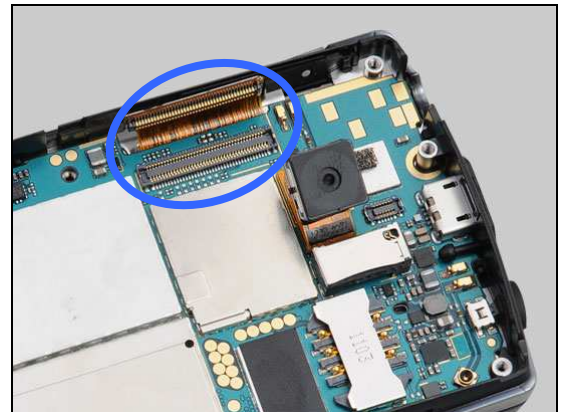

Check:

Inspect the pins of Receiver and the pads on the Hinge FPC.

Action:

- If dirty or oxidized– clean them.





Problem Areas: Earphone

Check:

Inspect the Receiver.

Action:

If damaged – replace it.



Check:

Inspect the Receiver Mesh on the Touch/Display Front Cover Assy.

Action:

1. If the dirty or clogged – clean it.

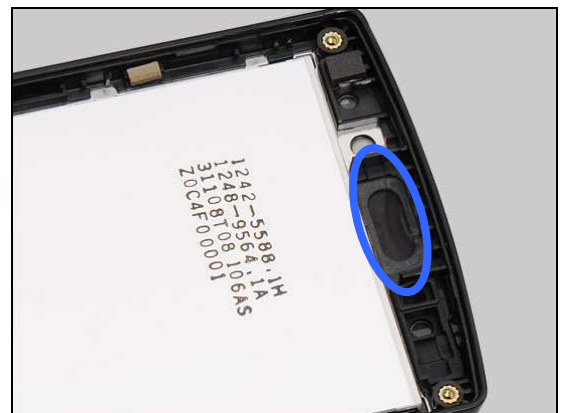

2. If damaged – replace the Receiver Mesh.



Check:

Inspect the pads and connector on the Hinge FPC.

Action:

1. If the FPC, the connector or the pads is damaged– replace the Hinge FPC.

2. Send to higher level of repair.

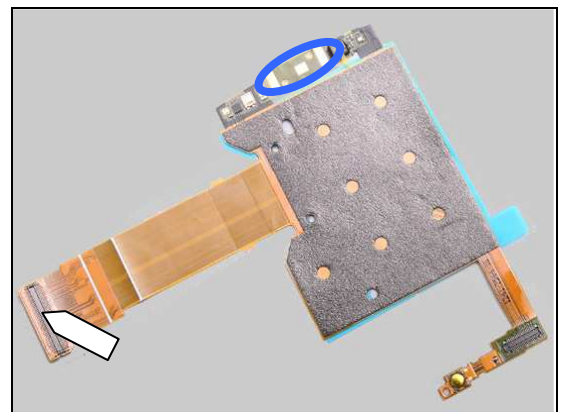



Problem Areas

1.8 Microphone

1.8.1 First Microphone

Check:

Inspect the microphone's external port on the Main Keypad.

Action:

1. If clogged – clean the port.

2. If the port is damaged – replace the Main Keypad.



Check:

Inspect the First Mic Mesh.

Action:

1. If dirty or clogged – clean it.

2. If damaged – replace it.

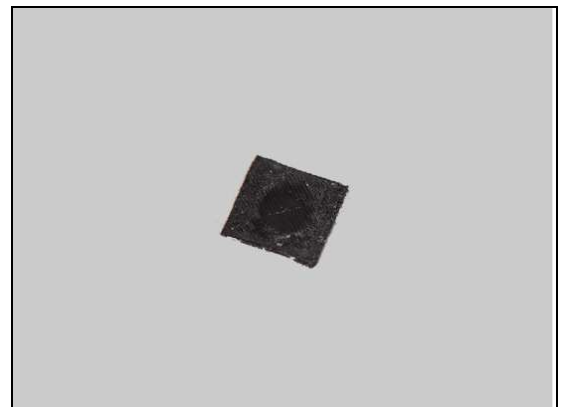
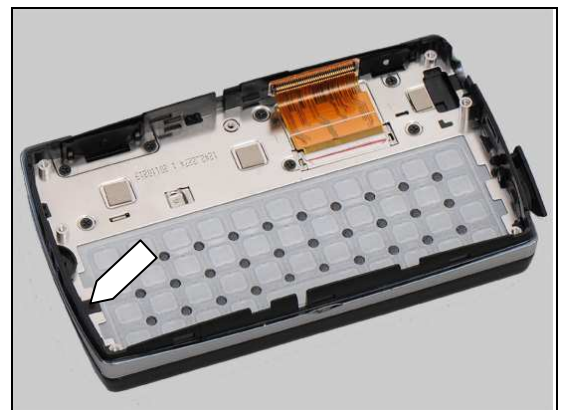



Problem Areas: Microphone

Check:

Inspect the microphone on the PBA.

Action:

Send to higher level of repair.

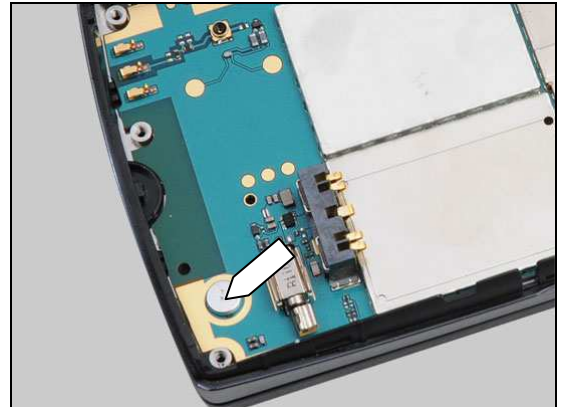

1.8.2 Second Microphone

Check:

Inspect the microphone's external port on the Battery Cover.

Action:

1. If dirty or clogged – clean the port.
2. If port is damaged – replace Battery Cover.



Check:

Inspect the Second Mic Mesh on the Lower Rear Cover Assy.

Action:

1. If dirty or clogged – clean it.



2. If the Second Mic Mesh is damaged – replace it.

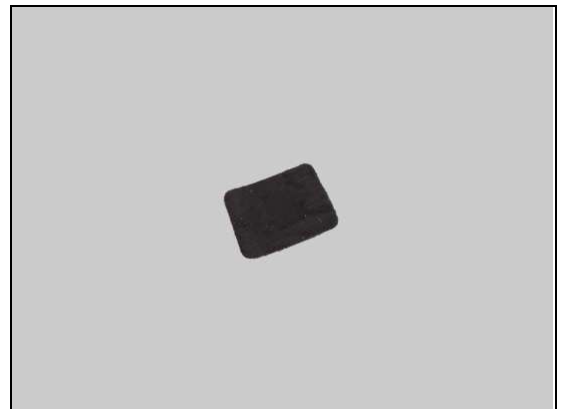

Problem Areas: Microphone

Check:

Inspect the BtB connector of the Flash LED FPC to the PBA.

Action:

1. If not properly connected – disconnect and reconnect.
2. If dirty or oxidized – clean both sides of the BtB connector.

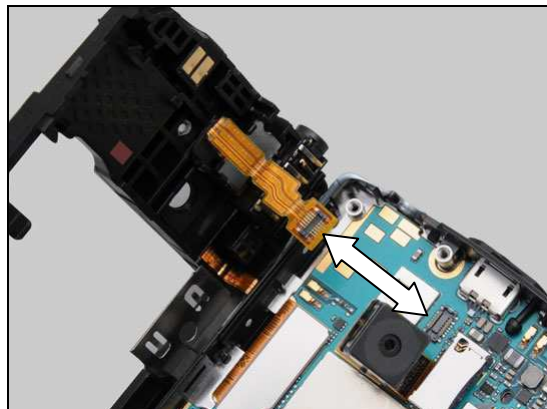

3. If the second microphone, the FPC or the connector is damaged – replace the Flash LED FPC.
4. Send to higher level of repair.

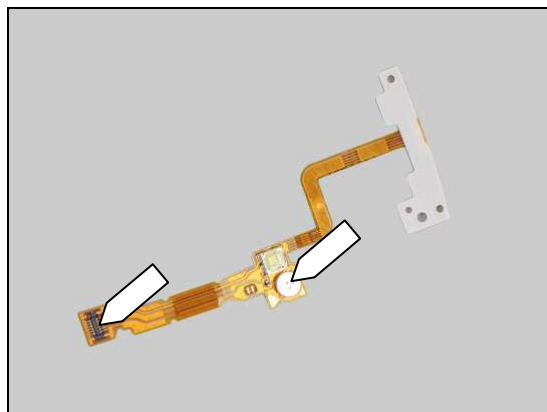

Problem Areas

1.9 Vibrator

1.9.1 Vibrator not generating alerts

Check:

Inspect the vibrator on the PBA.

Action:

Send to higher level of repair.

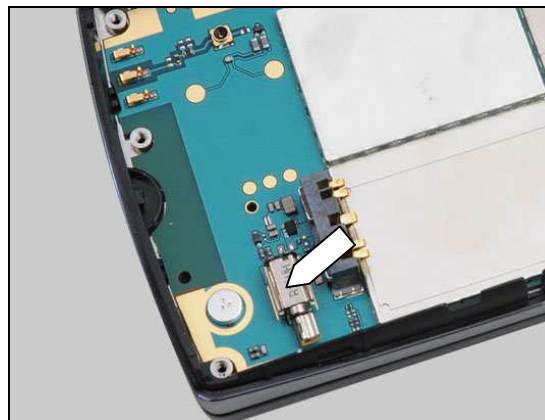

Problem Areas

1.10 Camera

1.10.1 Main Camera defects

Check:

Inspect the Camera Window on the Lower Rear Cover Assy.

Action:

1. If dirty – clean the window.

2. If scratched or damaged – replace the Camera Window.

Check:

Inspect the BtB connector of the Camera to the PBA.

Action:

1. If not properly connected – disconnect and reconnect.

2. If dirty or oxidized – clean the both sides of the BtB connector.

3. If the Camera is damaged – replace it.

4. Send to higher level of repair.

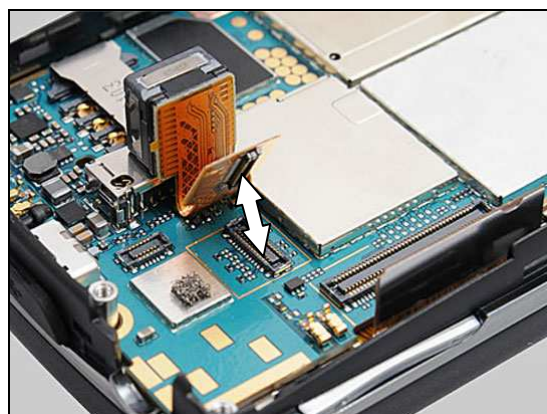

Problem Areas: Camera

1.10.2 Video Call Camera defects

Check:

Inspect the video camera window area on the Touch/Display Front Cover Assy.

Action:

1. If dirty – clean the window area.

2. If scratched or damaged – replace the Touch/Display Front Cover Assy.



Check:

Inspect the BtB connector of the Hinge FPC to the PBA.

Action:

1. If not properly connected – disconnect and reconnect.
2. If dirty or oxidized – clean both sides of the BtB connector.

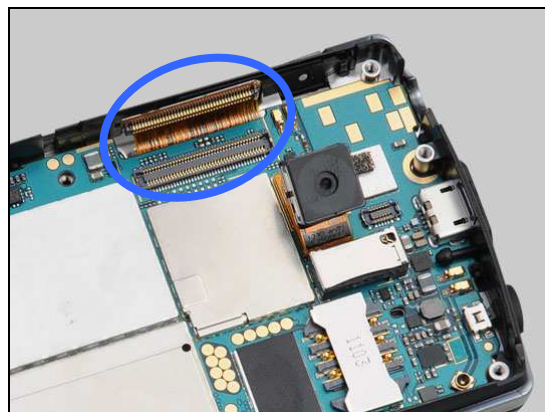

Check:

Inspect the VGA Camera Rubber Carrier on the VGA camera.





Problem Areas: Camera

Action:

1. If not properly mounted – remount it.
2. If the VGA Camera Rubber Carrier damaged – replace it.



Check:

Inspect the VGA Camera and the Hinge FPC.

Action:

1. If the FPC, the VGA Camera or the BtB connector is damaged – replace the Hinge FPC.
2. Send to higher level of repair.

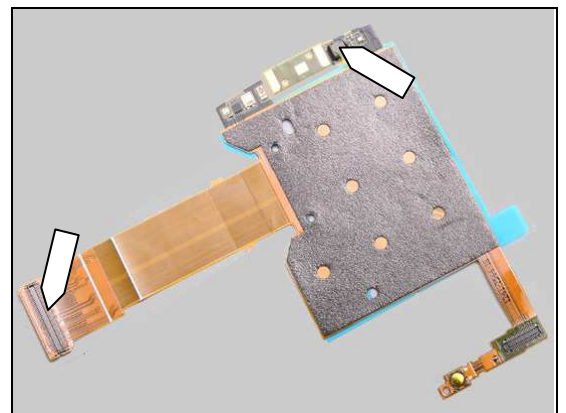



Problem Areas

1.11 Flash LED

1.11.1 Flash LED not flashing

Check:

Inspect the flash window on the Lower Rear Cover Assy.

Action:

1. If dirty – clean the window.

2. If scratched or damaged – replace the Lower Rear Cover Assy.

Check:

Inspect the BtB connector of the Flash LED FPC to the PBA.

Action:

1. If not properly connected – disconnect and reconnect.
2. If dirty or oxidized – clean both sides of the BtB connector.

3. If the Flash LED, the FPC or its connector is damaged – replace the Flash LED FPC.

4. Send to higher level of repair.

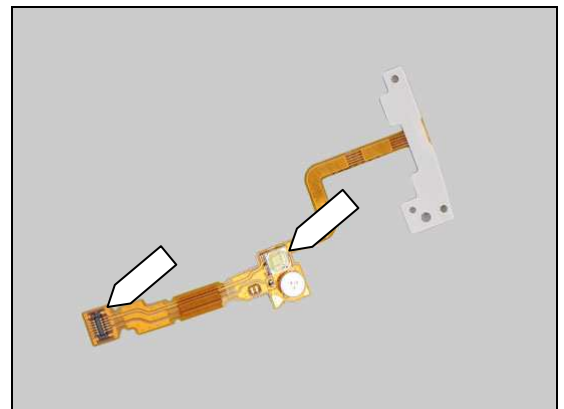
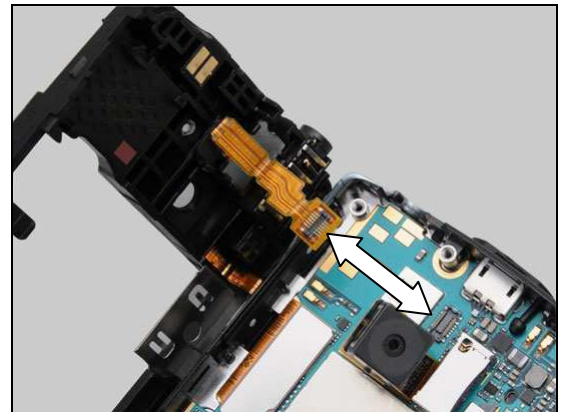

Problem Areas

1.12 Bluetooth and WLAN

1.12.1 Bluetooth and WLAN malfunctions

Check:

Inspect the Bluetooth and WLAN antenna on the Lower Rear Cover Assy.

Action:

If the antenna is damaged – replace the Lower Rear cover Assy.

Check:

Inspect the contact pads (a) on the Lower Rear Cover Assy and the pins (b) on the PBA

Action:

1. If dirty or oxidized – clean them.
2. If the pads are damaged – replace the Lower Rear Cover Assy.
3. Send to higher level of repair.

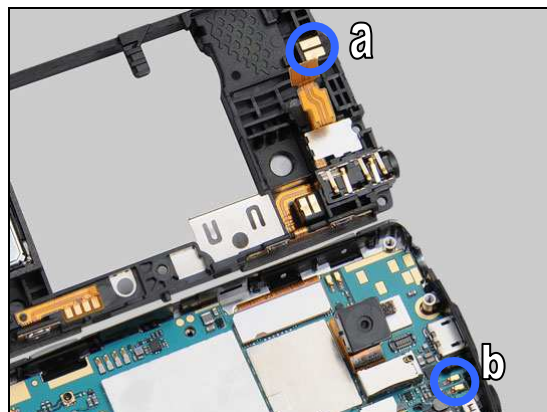



Problem Areas

1.13 GPS

1.13.1 GPS malfunctions

Check:

Inspect the GPS antenna on the Lower Rear Cover Assy.



Action:

If the antenna is damaged – replace the Lower Rear cover Assy.



Check:

Inspect the GPS antenna contact pads (a) on the Lower Rear Cover Assy and the contact pins (b) on the PBA.

Action:

1. If dirty or oxidized – clean the pads and pins.

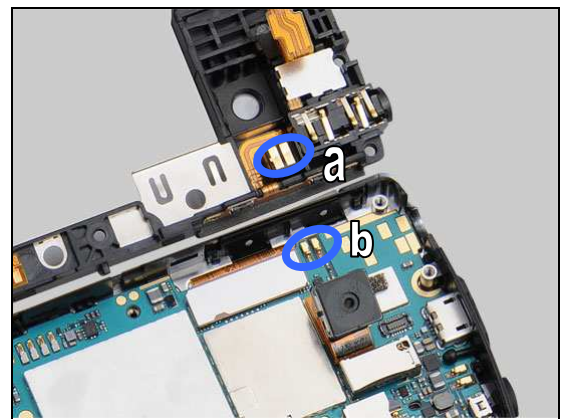

2. If the pads are damaged – replace the Lower Rear Cover Assy.

3. Send to higher level of repair.





Problem Areas

1.14 Compass

1.14.1 Compass fails

Action:

Send to higher level of repair.



Problem Areas

1.15 Accelerometer

1.15.1 Accelerometer test fails

Action:

Send to higher level of repair.

Problem Areas

1.16 Ambient Light Sensor

1.16.1 Light Sensor malfunctions

Check:

Inspect the Light Sensor window on the Touch/Display Front Cover Assy.

Action:

1. If dirty – clean it.



2. If scratched or damaged – replace the Touch/Display Front Cover Assy.



Check:

Inspect the BtB connector of the Hinge FPC to the PBA.

Action:

1. If not properly connected – disconnect and reconnect.
2. If dirty or oxidized – clean both sides of the BtB connector.

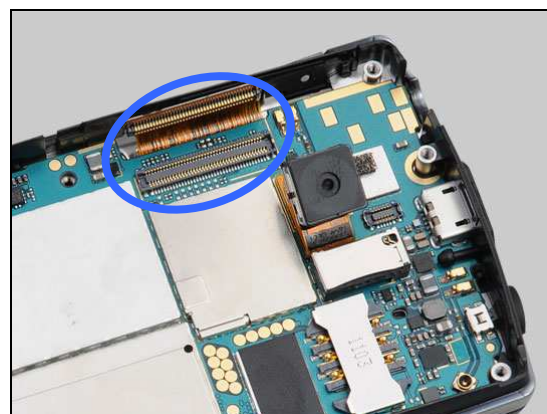

Check:

Inspect the light sensor and the Hinge FPC.

Action:

1. If the light sensor is dirty or clogged – clean it.

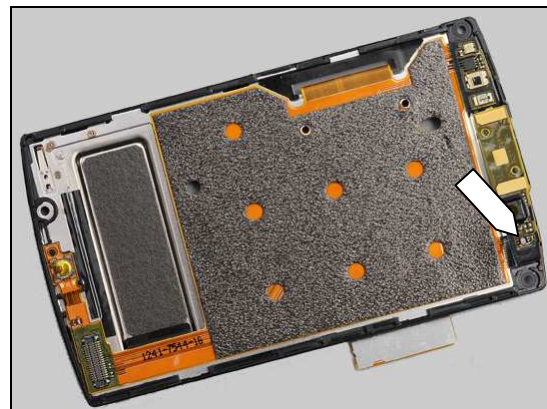

Problem Areas: Ambient Light Sensor

2. If the FPC, light sensor or the BtB connector is damaged – replace the Hinge FPC.
3. Send to higher level of repair.

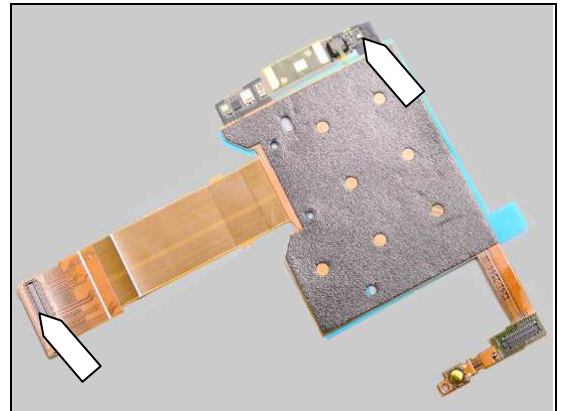

Problem Areas

1.17 Proximity switch

1.17.1 Proximity switch malfunctions

Check:

Inspect the proximity switch window area on the Touch/Display Front Cover Assy.

Action:

1. If dirty or clogged – clean it.

2. If scratched or damaged – replace the Touch/Display Front Cover Assy.

Check:

Inspect the BtB connector of the Hinge FPC to the PBA.

Action:

1. If not properly connected – disconnect and reconnect.
2. If dirty or oxidized – clean both sides of the BtB connector.

Check:

Inspect the rubber on the Touch/Display Front Cover Assy.

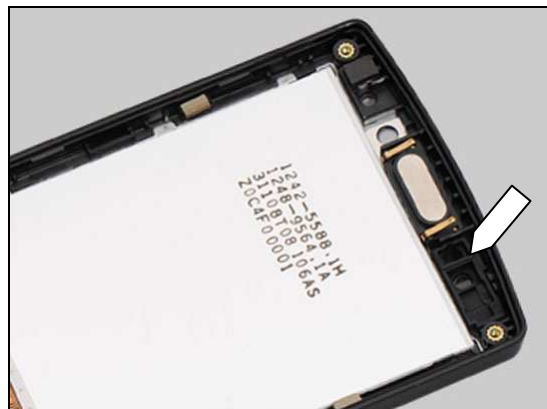
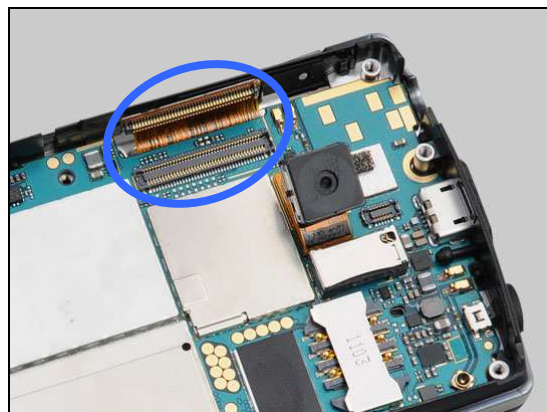



Problem Areas: Proximity switch

Action:

If deformed – replace the Touch/Display Front Cover Assy.



Check:

Inspect the proximity switch (a) and proximity sensor (b) on the Hinge FPC.

Action:

1. If dirty or clogged – clean them.

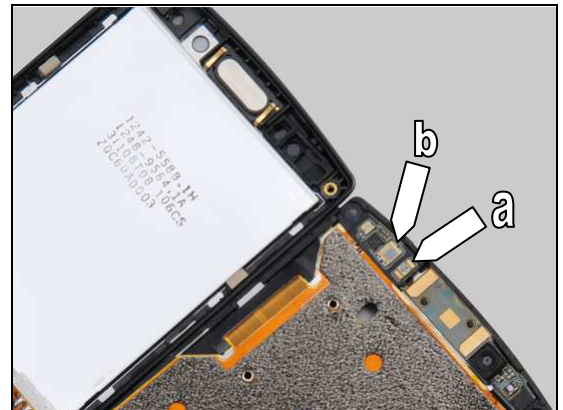

2. If the FPC, the Proximity switch or the BtB connector is damaged – replace the Hinge FPC.

3. Send to higher level of repair.

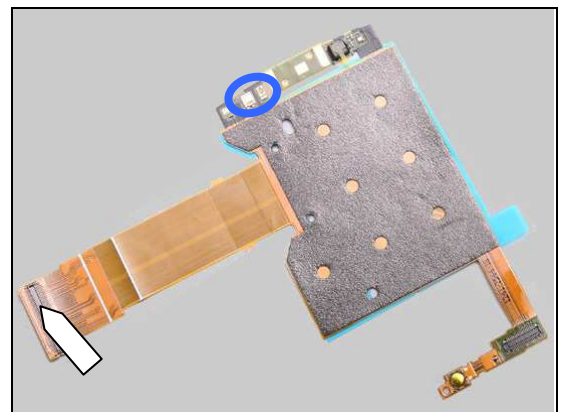



Problem Areas

1.18 Real Time Clock

1.18.1 Real Time Clock test fails

Action:

Send to higher level of repair.



Problem Areas

1.19 Total call time

1.19.1 Total call time fails

Action:

Send to higher level of repair.

Problem Areas

1.20 External Memory

1.20.1 Memory Card not detected

Check:

Inspect the insert port of the memory card holder on the Lower Rear Cover Assy.

Action:

1. If dirty or clogged – clear it.

2. If damaged – replace the Lower Rear Cover Assy.

Check:

Inspect the Memory Card holder.

Action:

1. If dirty or oxidized – clean the holder.

2. Send to higher level of repair.

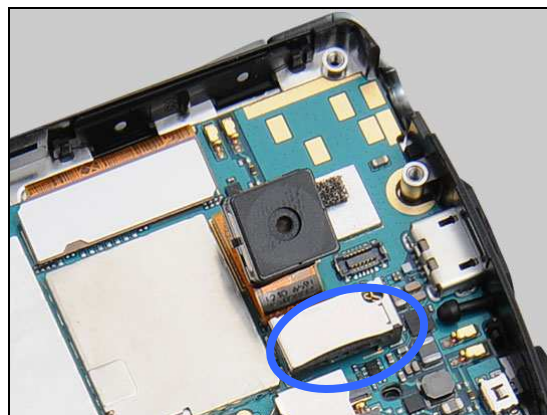



Problem Areas

1.21 Security

1.21.1 Security fails

Action:

Send to higher level of repair.

Problem Areas

1.22 FM Radio

1.22.1 No/Poor FM Radio reception

Check:

Inspect the Audio Jack Connector.

Action:

1. If dirty or clogged – clean the connector.

2. If the Audio Jack Connector is damaged – replace it.

Check:

Inspect the contact pins on the Audio Jack Connector and the contact pads on the PBA.

Action:

1. If dirty or oxidized – clean the pads and pins.

2. If the pins are damaged – replace the Audio Jack Connector.

3. Send to higher level of repair.

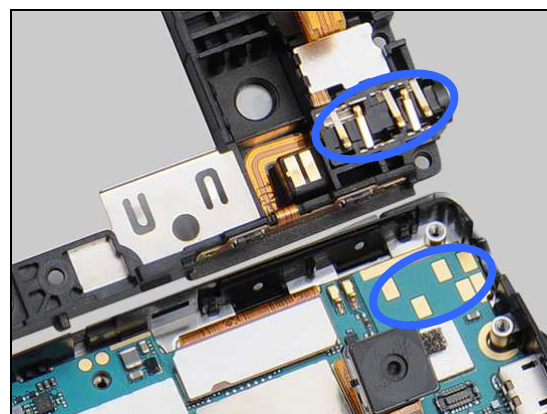

Problem Areas

1.23 Battery test

1.23.1 Battery test fails

N/A. No embedded battery in this product.

Problem Areas

1.24 Sliding

1.24.1 Hinge Slider & Magnet

Check:

Inspect the sliding of the Hinge Assy.

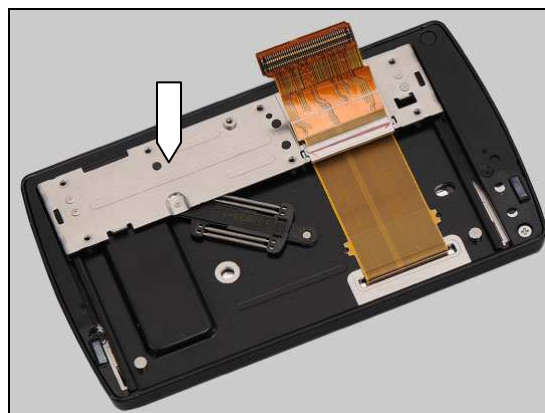

Action:

If the slider of the Hinge Assy is clogged or damaged – replace the Hinge Assy.

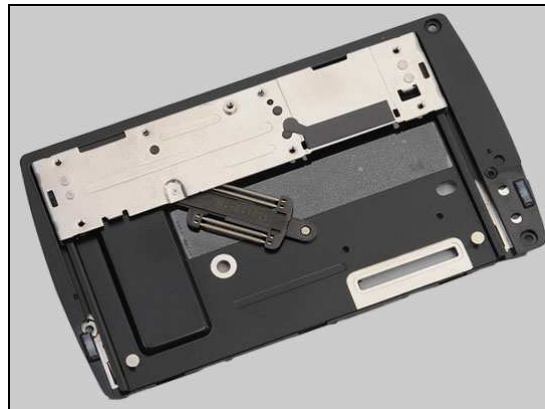

Check:

Inspect the magnet on the Touch/Display Front Cover Assy.

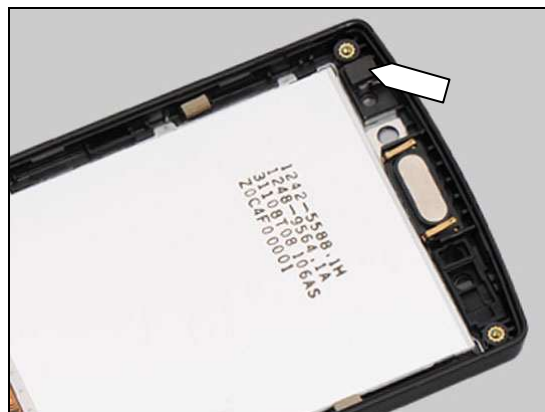

Action:

1. If the magnet is damaged or missed – replace the Touch/Display Front Cover Assy.
2. Send to higher level of repair.



Problem Areas: Sliding

1.24.2 Hinge FPC

Check:

Inspect the Hinge FPC.

Action:

1. If damaged – replace the Hinge FPC.
2. Send to higher level of repair.

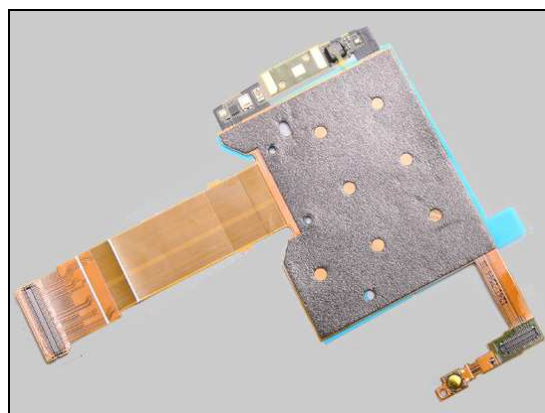
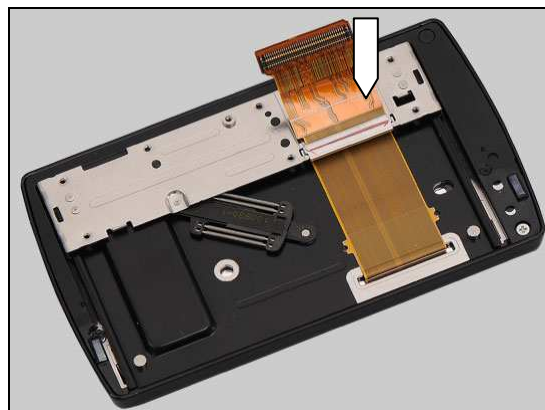



Problem Areas

1.25 Verify Certificates

1.25.1 Verify certificates fails

Action:

Send to higher level of repair.



Problem Areas

1.26 IrDA Test

1.26.1 IrDA test fails

N/A. This test is not applicable for this product.



Problem Areas

1.27 HDMI Test

1.27.1 HDMI test fails

N/A. No HDMI function in this product.



Problem Areas

1.28 Connector Ground Test

1.28.1 Connector Ground test fails

N/A. This test is not applicable for this product.



Problem Areas

1.29 Network & Signal

1.29.1 No/Poor signal

Check:

Inspect the Main Antenna on the Lower Rear Cover Assy.



Action:

If Main Antenna is damaged – replace the Lower Rear Cover Assy.



Check:

Inspect the main antenna contact pads on the Lower Rear Cover Assy and contact pins on the PBA.

Action:

1. If dirty or oxidized – clean the pads and pins.

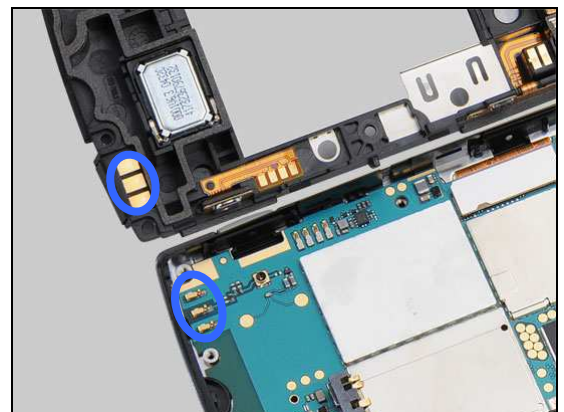

2. If the pads are damaged – replace the Lower Rear Cover Assy.

3. Send to higher level of repair.



Problem Areas

1.30 SIM

1.30.1 SIM not detected

Check the SIM holder.

Check:

Inspect the SIM holder.

Action:

1. If dirty or oxidized – clean the holder.
2. Send to higher level of repair.

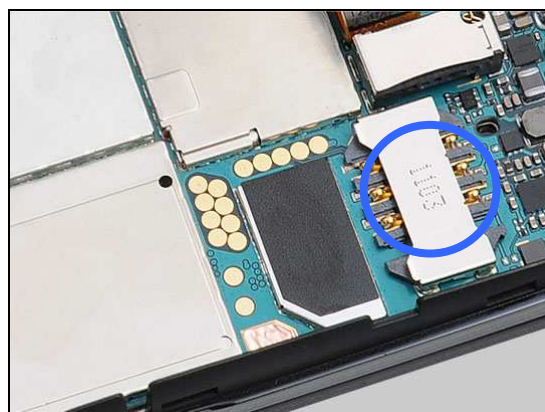

1.30.2 Incorrect SIM indicated

Check:

Check whether the phone is locked to a particular operator and whether the correct operator SIM is being used.

Action:

1. Use a proper operator SIM or test SIM.
2. Send to higher level of repair.



Problem Areas

1.31 Charging

1.31.1 Battery will not charge

Check:

Inspect the contact pads of the Battery.

Action:

1. If dirty or oxidized – clean the pads.
2. If damaged – replace the Battery.



Check:

Inspect the Battery Contact pins.

Action:

1. If dirty or oxidized – clean the contact pins.
2. If adhesive is detected on the contact pins – use an eraser to gently rub off the adhesive.
3. If the pins are damaged – Send to higher level of repair.



Check:

Inspect the USB connector.

Action:

1. If dirty or oxidized – clean the connector.
2. Send to higher level of repair.



Problem Areas

1.32 HandsFree by Wire

1.32.1 Connection to Portable HandsFree fails

Check:

Inspect the Audio Jack Connector.

Action:

1. If dirty or clogged – clean the connector.

2. If the Audio Jack Connector is damaged – replace it.

Check:

Inspect the contact pins on the Audio Jack Connector and the contact pads on the PBA.

Action:

1. If dirty or oxidized – clean the pads and pins.

2. If the pins are damaged – replace the Audio Jack Connector.

3. Send to higher level of repair.

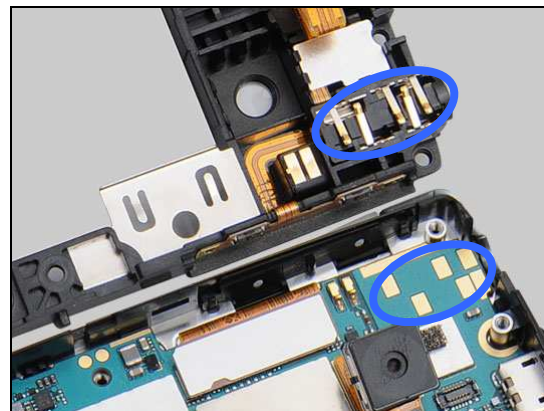

Problem Areas

1.33 Data Communication

1.33.1 Data transfer via System Connector fails

Check:

Inspect the USB connector.

Action:

1. If dirty or oxidized – clean the connector.
2. Send to higher level of repair.





2 Revision History

Rev.	Date	Changes / Comments
1	2011-Jul-12	Initial release